

**K.M.AGRAWAL COLLEGE OF ARTS, COMMERCE & SCIENCE,  
KALYAN**

**Periodical by Department of Economics**

# **YOUNG FORUM**

**2018-2019**



**DEPARTMENT OF ECONOMICS  
K. M. AGRAWAL COLLEGE OF  
ARTS, COMMERCE & SCIENCE  
GANDHARE, KALYAN**



**K.M.AGRAWAL COLLEGE OF ARTS, COMMERCE & SCIENCE,  
KALYAN**

**Teachers Diary**

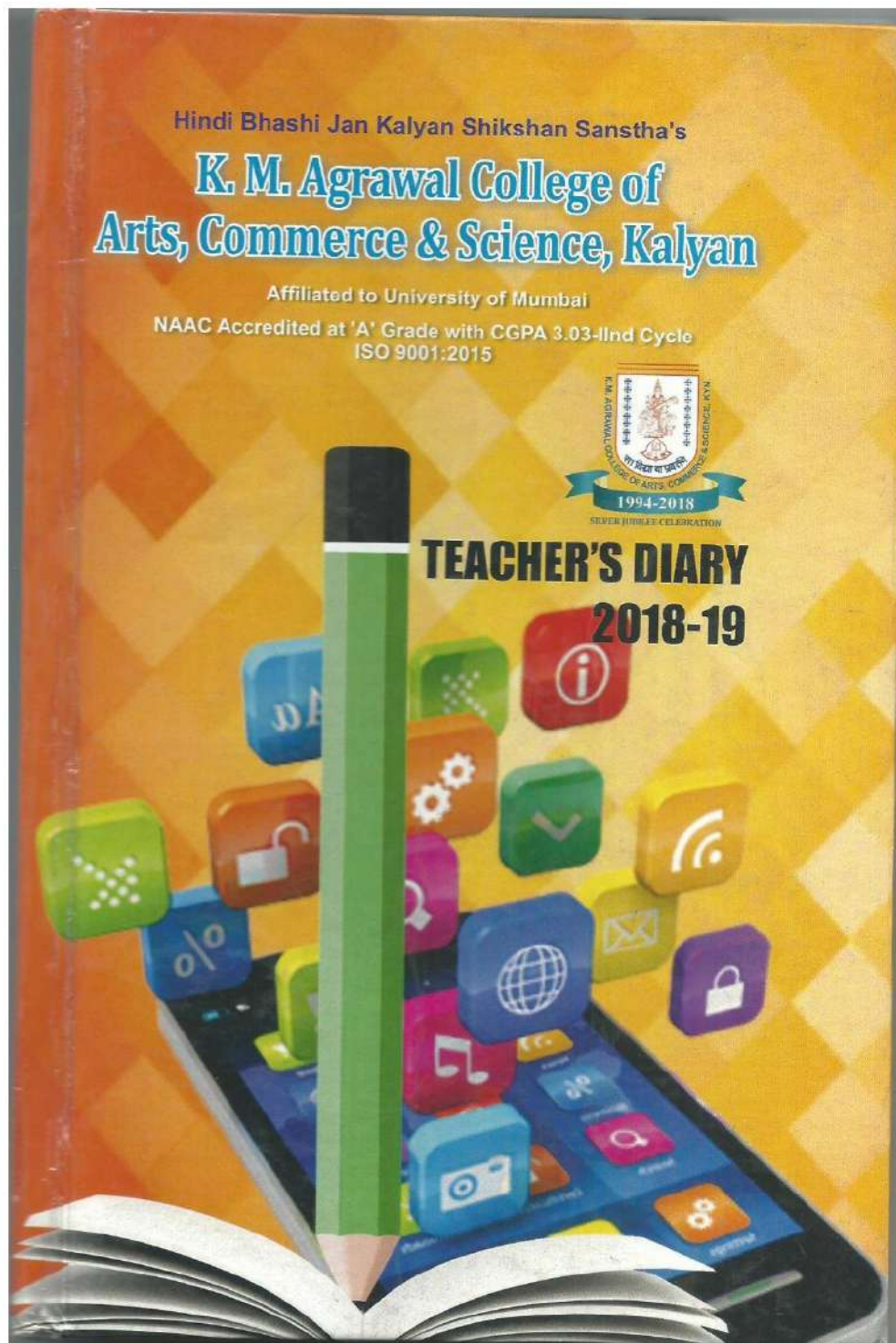



Hindi Bhashi Jan Kalyan Shikshan Sanstha's  
**K. M. Agrawal College of  
Arts, Commerce & Science, Kalyan**

Affiliated to University of Mumbai  
NAAC Accredited at 'A' Grade with CGPA 3.03-IIInd Cycle  
ISO 9001:2008

**TEACHER'S DAIRY  
2017-18**





Hindi Bhashi Jan Kalyan Shikshan Sanstha's

**K.M. AGRAWAL COLLEGE of  
Arts, Commerce & Science, Kalyan**

Affiliated to University of Mumbai  
(NAAC Re-accredited Grade "A")

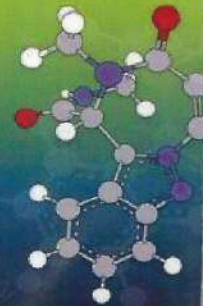
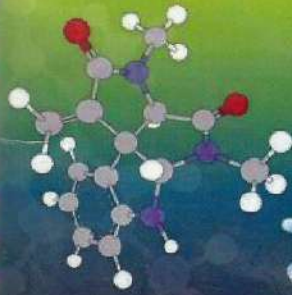

**ANNUAL ACADEMIC DIARY  
2016-2017**

Padgha Road, Gandhare, Kalyan (W) - 421301 Tel.: (0251)2970297 / 2970123  
E-mail : [kmagrawalcollege@yahoo.co.in](mailto:kmagrawalcollege@yahoo.co.in)  
Website : [www.kmagrawalcollege.org](http://www.kmagrawalcollege.org)

K.M.AGRAWAL COLLEGE OF ARTS, COMMERCE & SCIENCE, KALYAN

Laboratory Manual

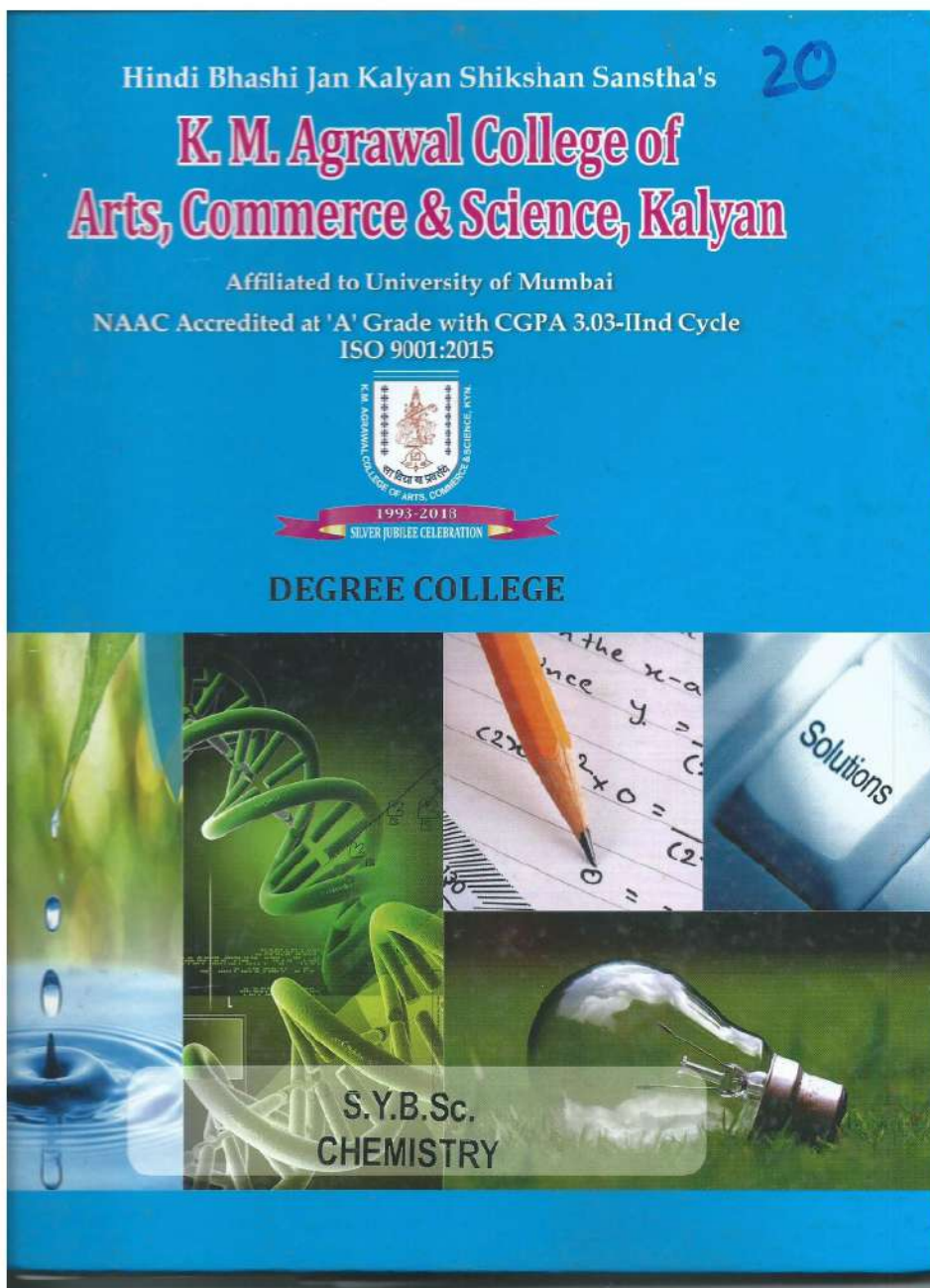

**K.M.AGRAWAL COLLEGE OF ARTS, COMMERCE & SCIENCE,  
KALYAN**

**Teaching Plan**

Name of the Teacher : \_\_\_\_\_

Subject : \_\_\_\_\_ Class : \_\_\_\_\_ Academic Year : \_\_\_\_\_ Div.: \_\_\_\_\_

Sr.No.	Month	Topic
Sem. _____		
	June	
	July	
	August	
	September	
	October	
Sem. _____		
	November	
	December	
	January	
	February	

**Sub. Teacher**

**HOD**

**Principal**

**Additional Documents for 1.1.1**

**Suggestion box**

